

60' WIDE ROAD.

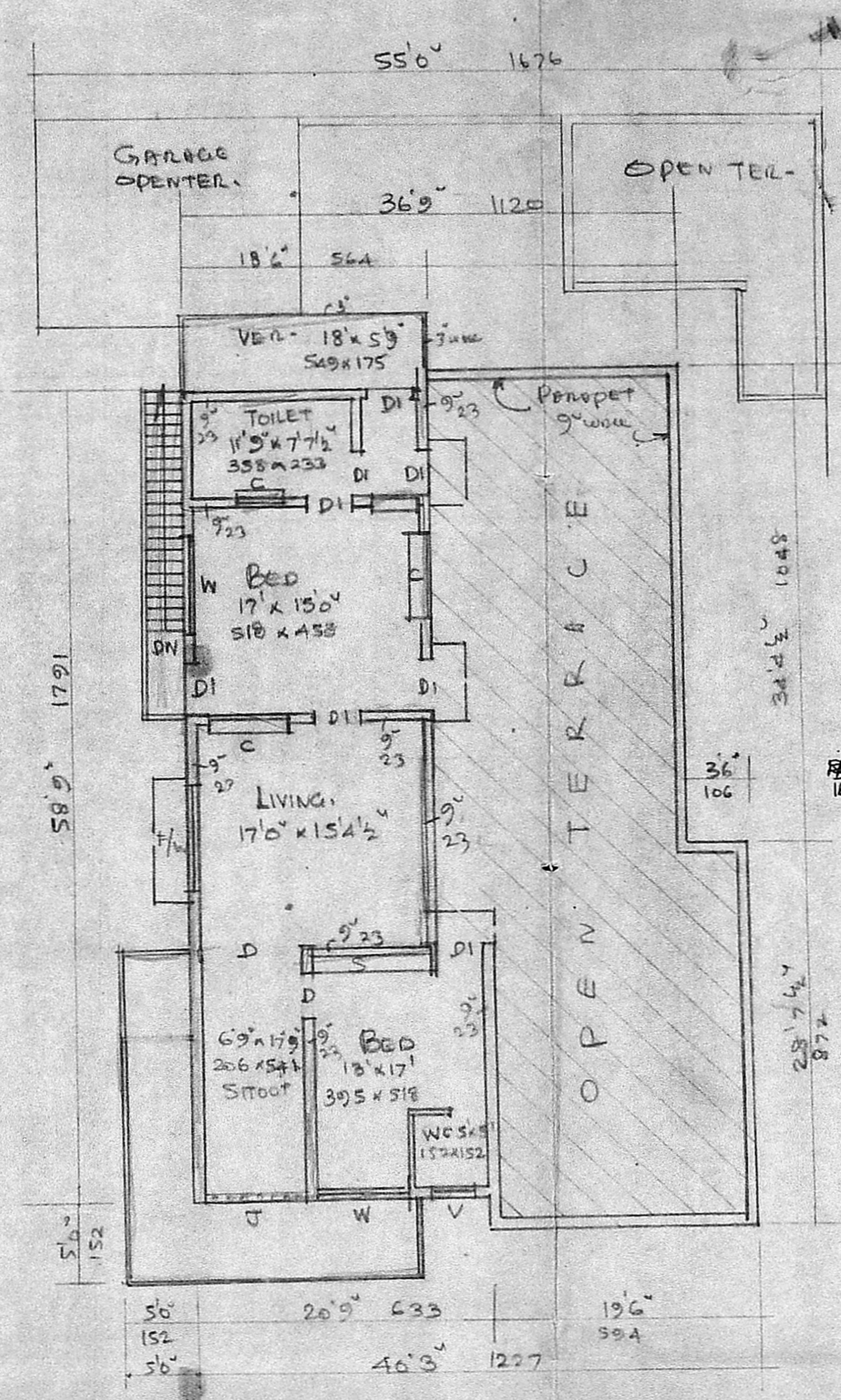

PROPOSED FIRST FLOOR PLAN

Planning Permit No. A. 153/89
APPROVED
 Subject to the conditions in this office letter
 No. A. 153/89 Dt. 1.3.89
 FOR MEMBER SECRETARY
 MADRAS METROPOLITAN
 DEVELOPMENT AUTHORITY

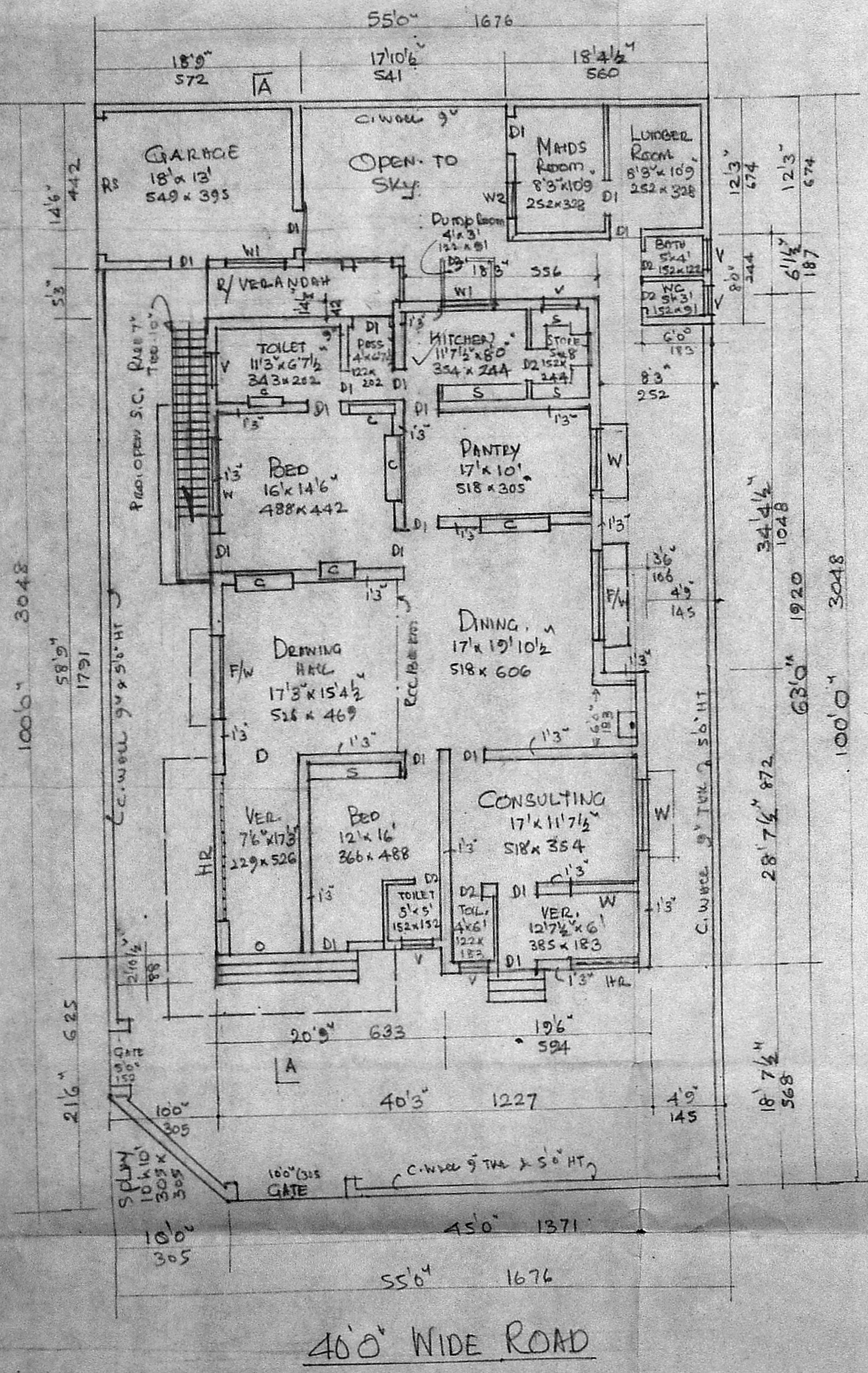
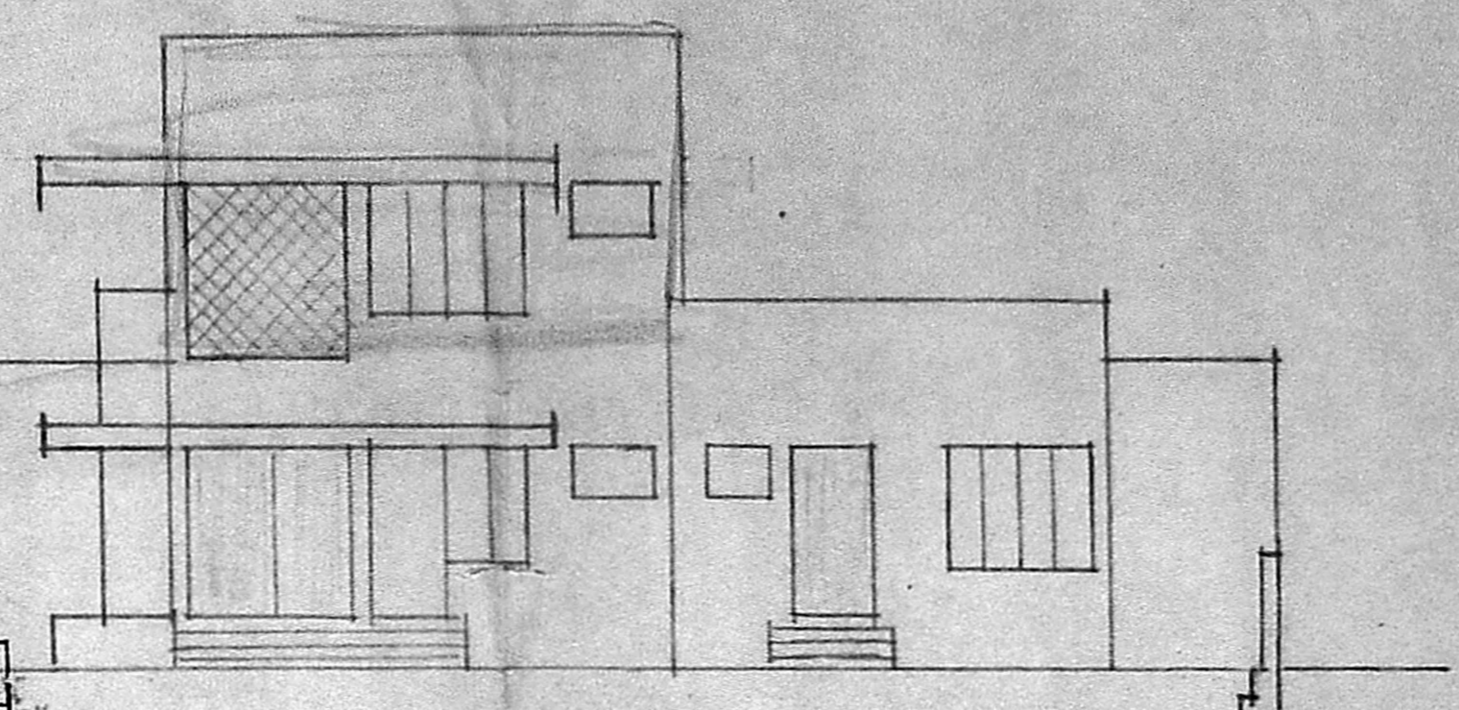

FRONT ELEVATION

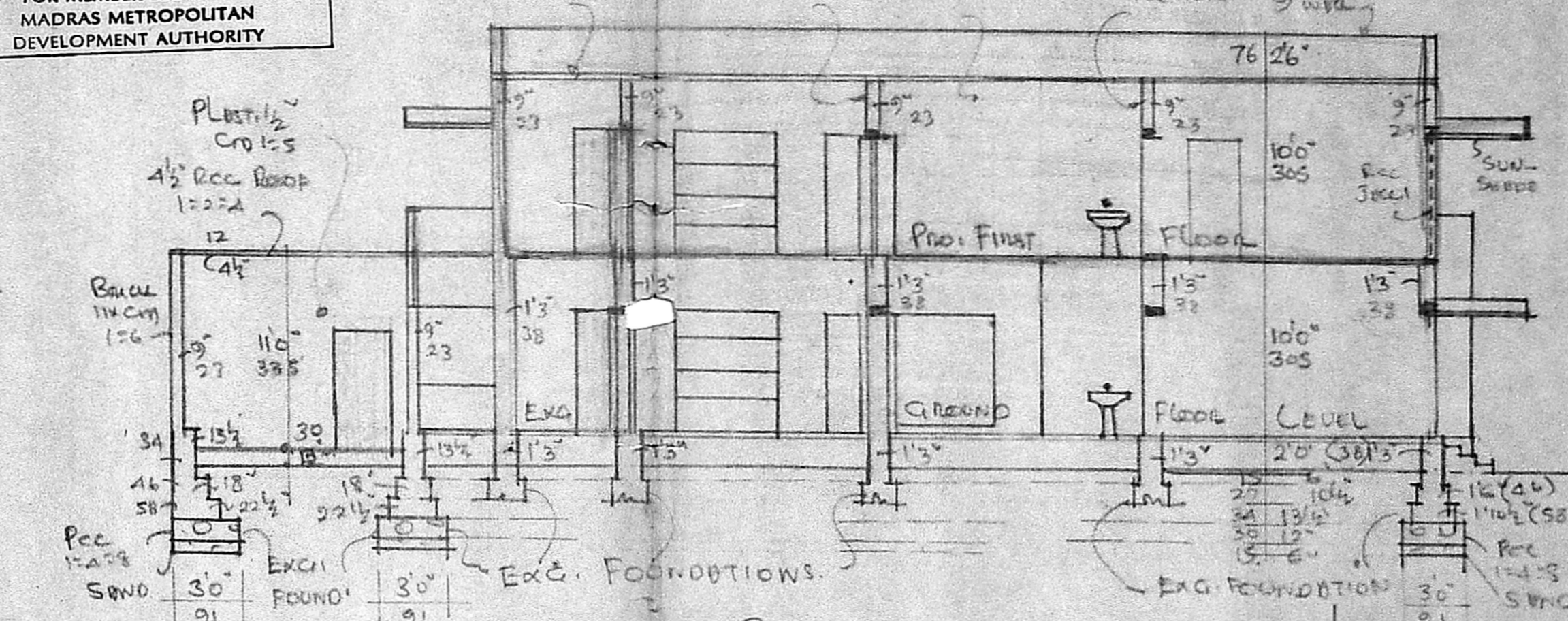

SECTION AA

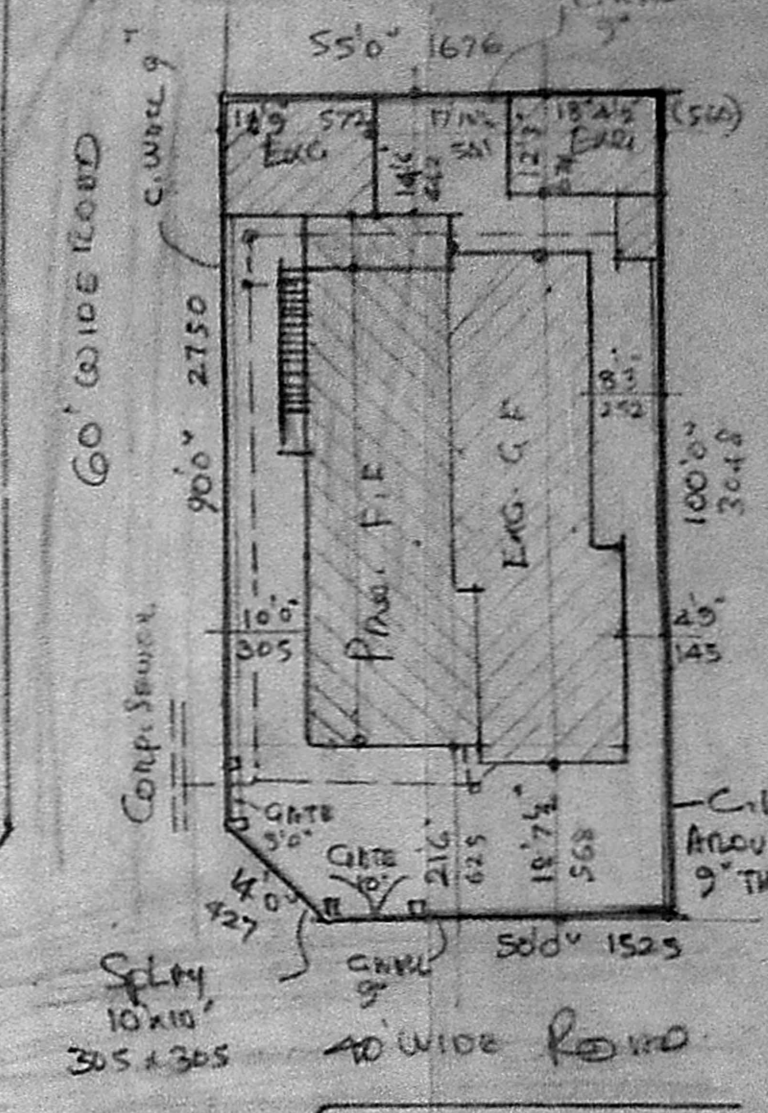

SITE PLAN
 SCALE 1:300

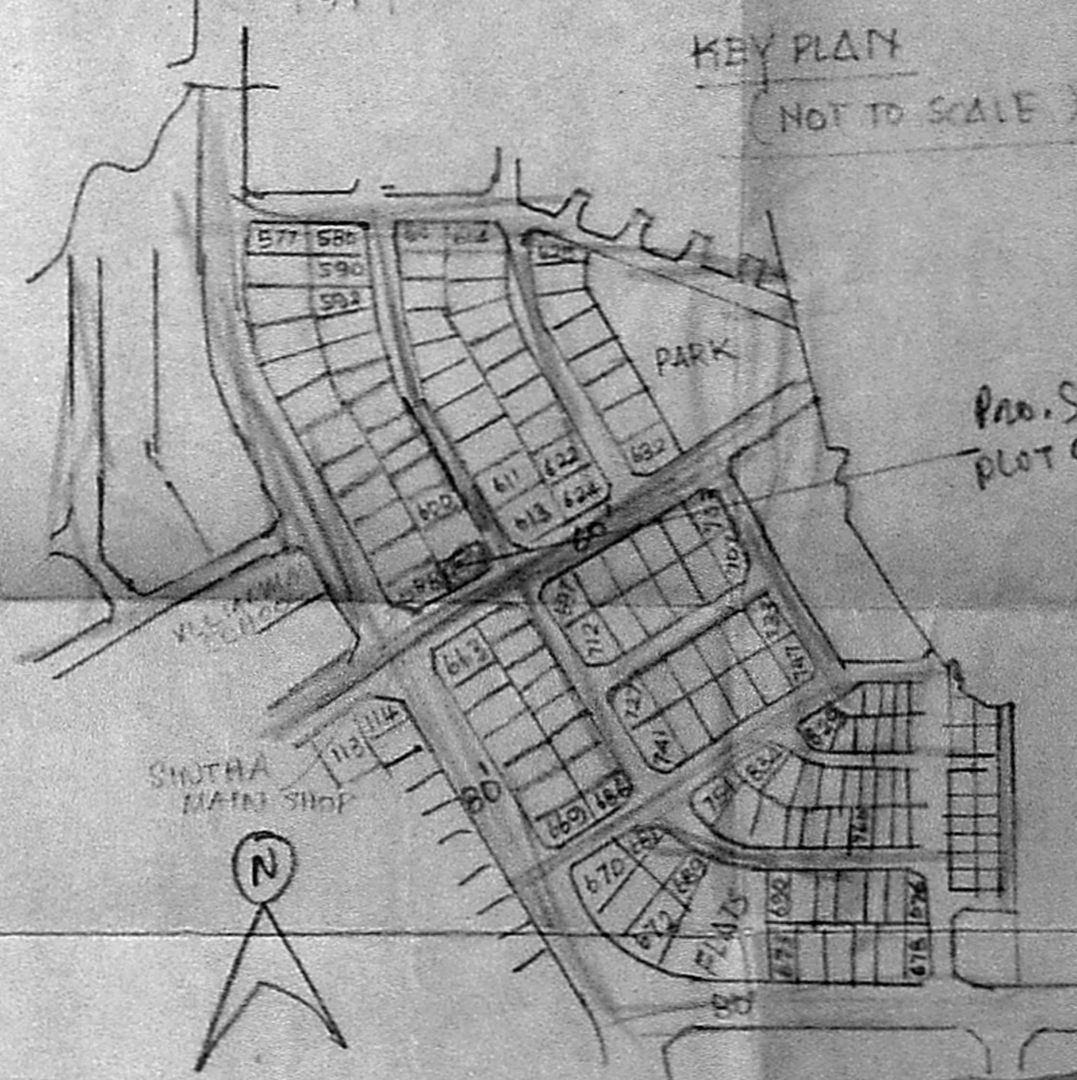

KEY PLAN
 (NOT TO SCALE)

| JOINERY | FT | M |
|--------------------|--------------------------|---------------------|
| RS ROLL SHUTTER | 10'0" x 7'0" | 305 x 214 |
| D DOOR | 6'0" x 7'0" | 183 x 214 |
| D1 | 5'3" x 7'0" | 100 x 214 |
| D2 | 7'0" x 7'0" | 214 x 214 |
| FW FRENCH WINDOW | MMDA (A) PR NO. 241 x 83 | |
| N WINDOW | C.N. 1/153/89 | 183 x 52 |
| W1 WINDOW | ASBL | 46' x 5'0" 137 x 52 |
| W2 WINDOW | Scrubby | 30' x 5'0" 91 x 52 |
| V VENTIL. PART I | 3'2" x 7'0" | 91 x 214 |
| J REC JOINT PART I | 3'2" x 7'0" | 183 x 214 |
| S SHELF | | |
| C CUPBOARD | | |
| HR HAND RAIL | 26" (76) HT. D.P. | |

PROPOSED ADDITIONS & ALTERATIONS TO EXG. DWELLING HOUSE - IN PLOT NO: 602 ANNA NAGAR (PART I) BATCH II, MADRAS. D.V.N NO: SCALE 1:100

AREA STATEMENT

| AREA | FT ² | M ² |
|------------------------------|-----------------|----------------|
| PLOT | 5475 | 508.6 |
| EXG. PLINTH - GF MAIN BLDG | 2356 | 218.9 |
| " " GARAGE | 272 | 25.3 |
| " " PLINTH LUMBER & BED ROOM | 225 | 21.0 |
| PRO. PLINTH F.F. | 1258 | 117.0 |

EXG. ROAD
 PRO. PLOT BOUNDARY.

OWNER: MRS. VATSALA SANKARAN
 A. ARUNACHALAM, D.C.E.
 CONSULTING CIVIL ENGINEER & CONTRACTOR,
 MADRAS CORPORATION LICENSED SURVEYOR,
 ALINDUR MUNICIPALITY,
 ANANTUR TOWNSHIP,
 LICENSE NO: 9
 2, KAKAI NIZ KAFU JANDHI ROAD,
 BALIGRAM, MADRAS-600 091
 (NEAR TO SAE GRAMAM P-31 OFFICE)
 Phone: 421983